

**SCHEDULE OF JOINERY**

D	DOOR	3'3" x 7'0"	100 x 214
D1	DOOR	3'0" x 7'0"	91 x 214
D2	DOOR	11'2" x 7'0"	86 x 214
W	WINDOW	6'0" x 4'6"	183 x 139
W1	WINDOW	4'0" x 4'6"	152 x 139
W2	WINDOW	4'0" x 4'6"	121 x 139
J	VENTILATOR	3'0" x 2'0"	91 x 60

**COLOUR INDEX**

- PROPOSED
- EXISTING ROAD
- SITE BOUNDARY

**STATEMENTS OF AREA**

PLOT AREA	3655 sq ft (339.92 m <sup>2</sup> )
AREA OF GROUND FLOOR	1538 sq ft (143.03 m <sup>2</sup> )
AREA OF FIRST FLOOR	1538 sq ft (143.03 m <sup>2</sup> )
AREA OF SECOND FLOOR	1538 sq ft (143.03 m <sup>2</sup> )
AREA OF THIRD FLOOR	1538 sq ft (143.03 m <sup>2</sup> )
TOTAL AREA OF ALL FLOORS	6152 sq ft (573.12 m <sup>2</sup> )
STAIR CASE LANDING TOTAL AREA	124 sq ft (11.5 m <sup>2</sup> )

PROVIDED F.S.I 1.72  
PROVIDED COVERAGE: 42%

Planning Permit No. B/10723/3/92  
**APPROVED**  
SUBJECT TO THE CONDITIONS IN THIS OFFICE LETTER  
No. B/20853/91 Date: 23.9.92  
I WILL BE RESPONSIBLE FOR THE PROVISION OF ALL SERVICES AND UTILITIES TO BE PROVIDED BY THE MUNICIPAL CORPORATION, MADRAS. MAJOR AR. 500.008.

R.S. No 2242/4 (2379)  
EXG BUILDING GR + 3 FLOORS APPROVED BY MMDA P.P. B/10325/296/90 Dt. 17.7.90

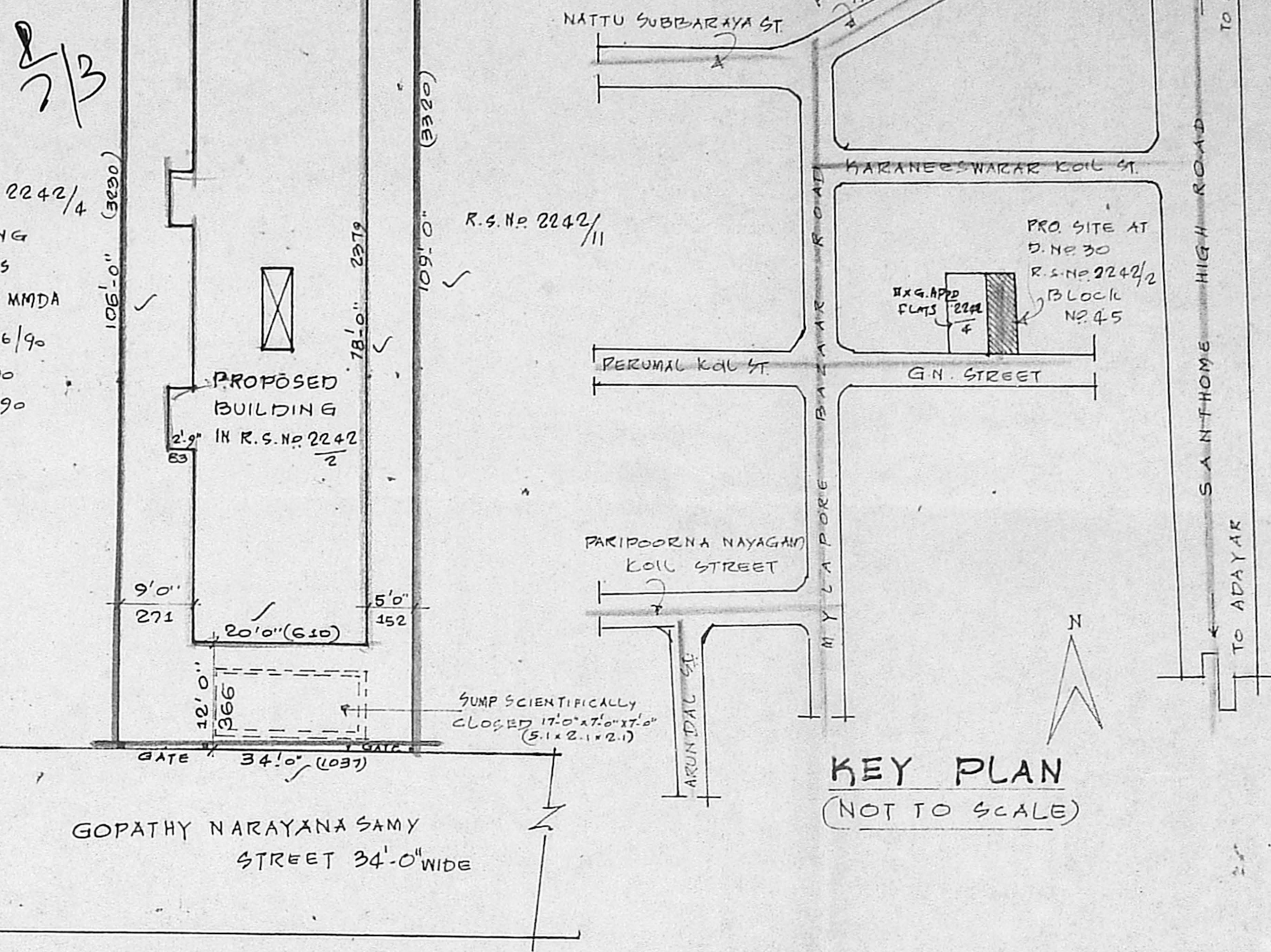

**SITE PLAN**  
SCALE: 1:200 (1"=16'0")

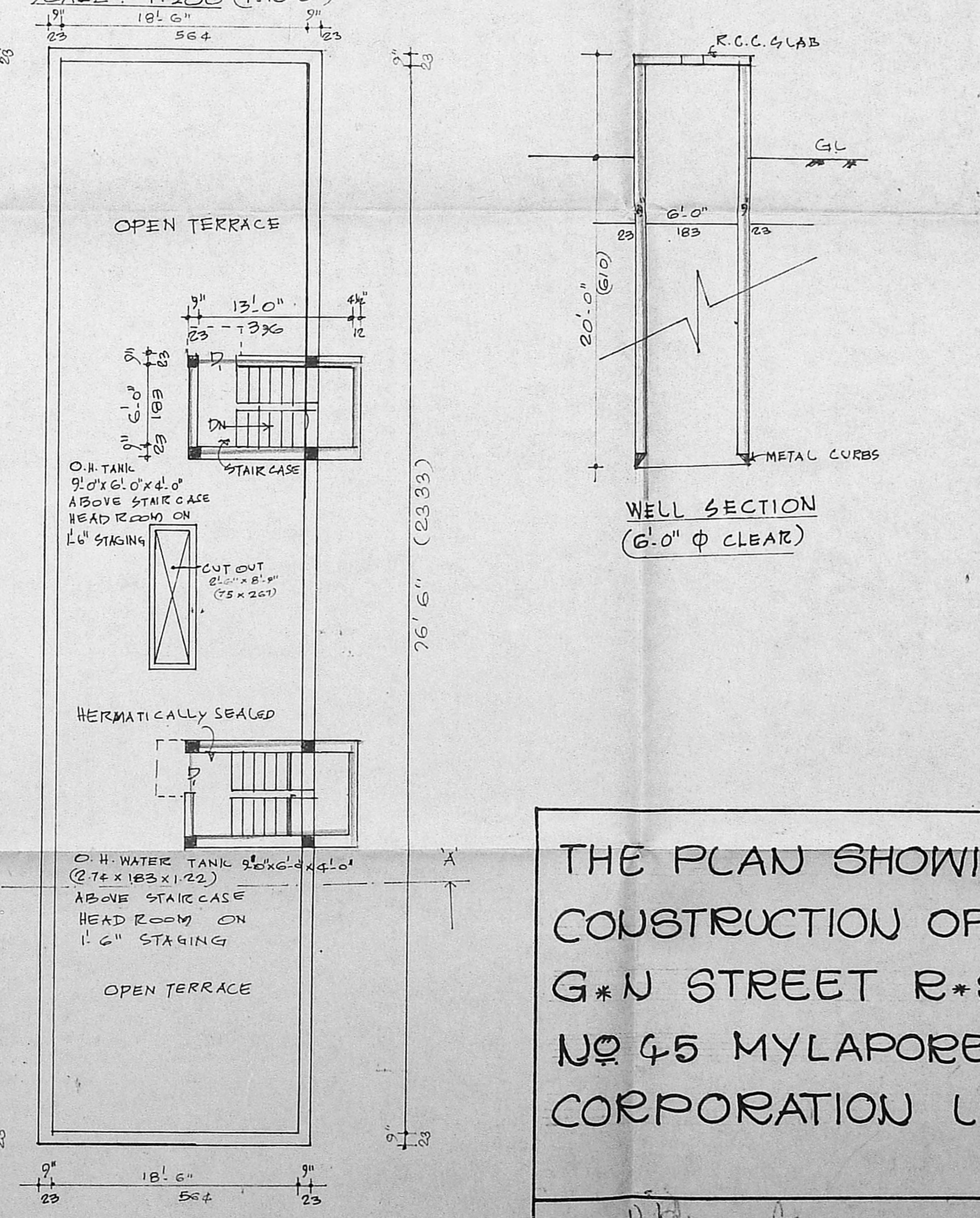

THE PLAN SHOWING THE PROPOSED CONSTRUCTION OF FLATS AT NO. 30, G\*N STREET R\*S NO. 2242/2 BLOCK NO. 45 MYLAPORE DIVISION, MADRAS CORPORATION LIMIT SCALE 1:100 & 1:200

OWNER'S SIGNATURE

T. G. KRISHNAMURTHY RAO  
CIVIL ENGINEER  
CLASS I LICENSED SURVEYOR NO. 370  
CORPORATION OF MADRAS  
C-10, SANTHOME AVENUE  
11/12 LAKE VIEW ROAD, MADRAS-600033  
LICENSED SURVEYOR

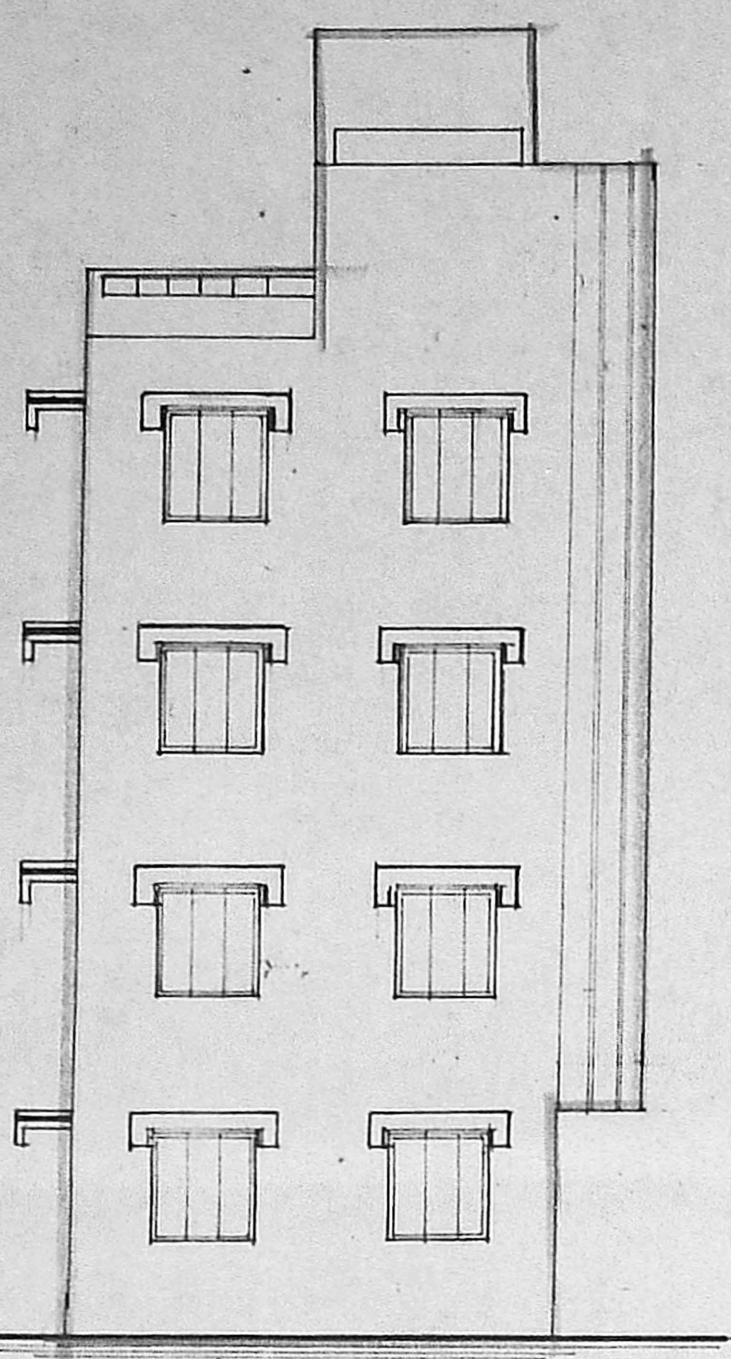

FRONT ELEVATION

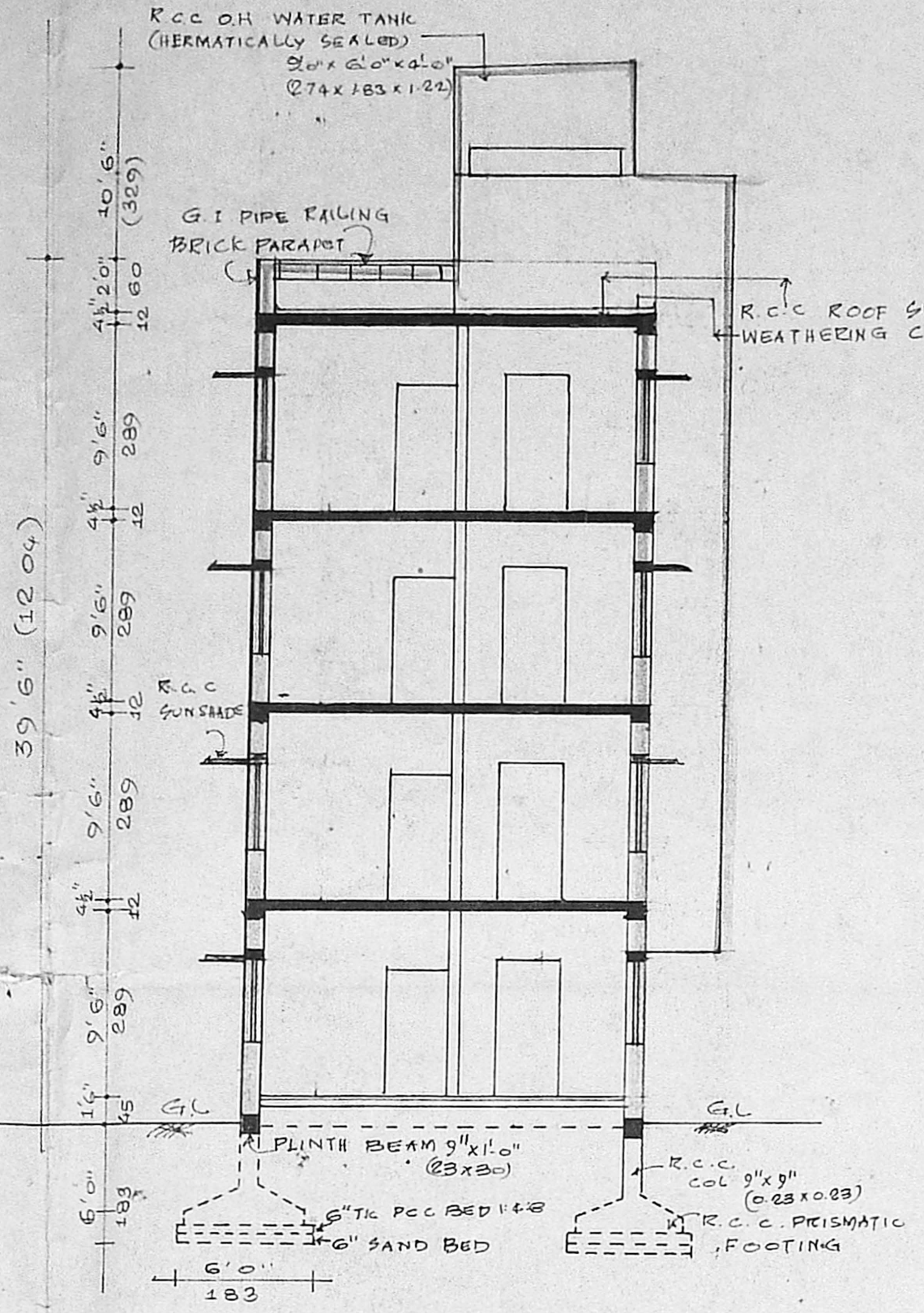

SECTION ON 'AA'

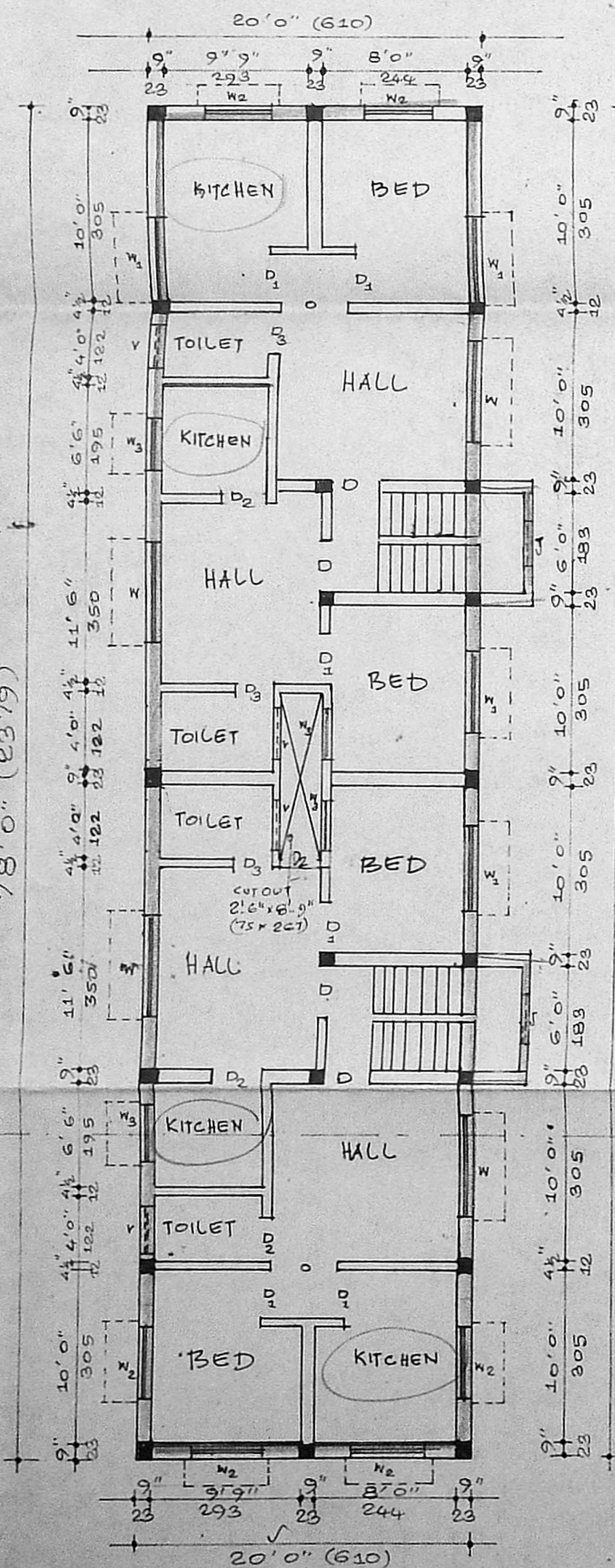

GROUND FLOOR PLAN

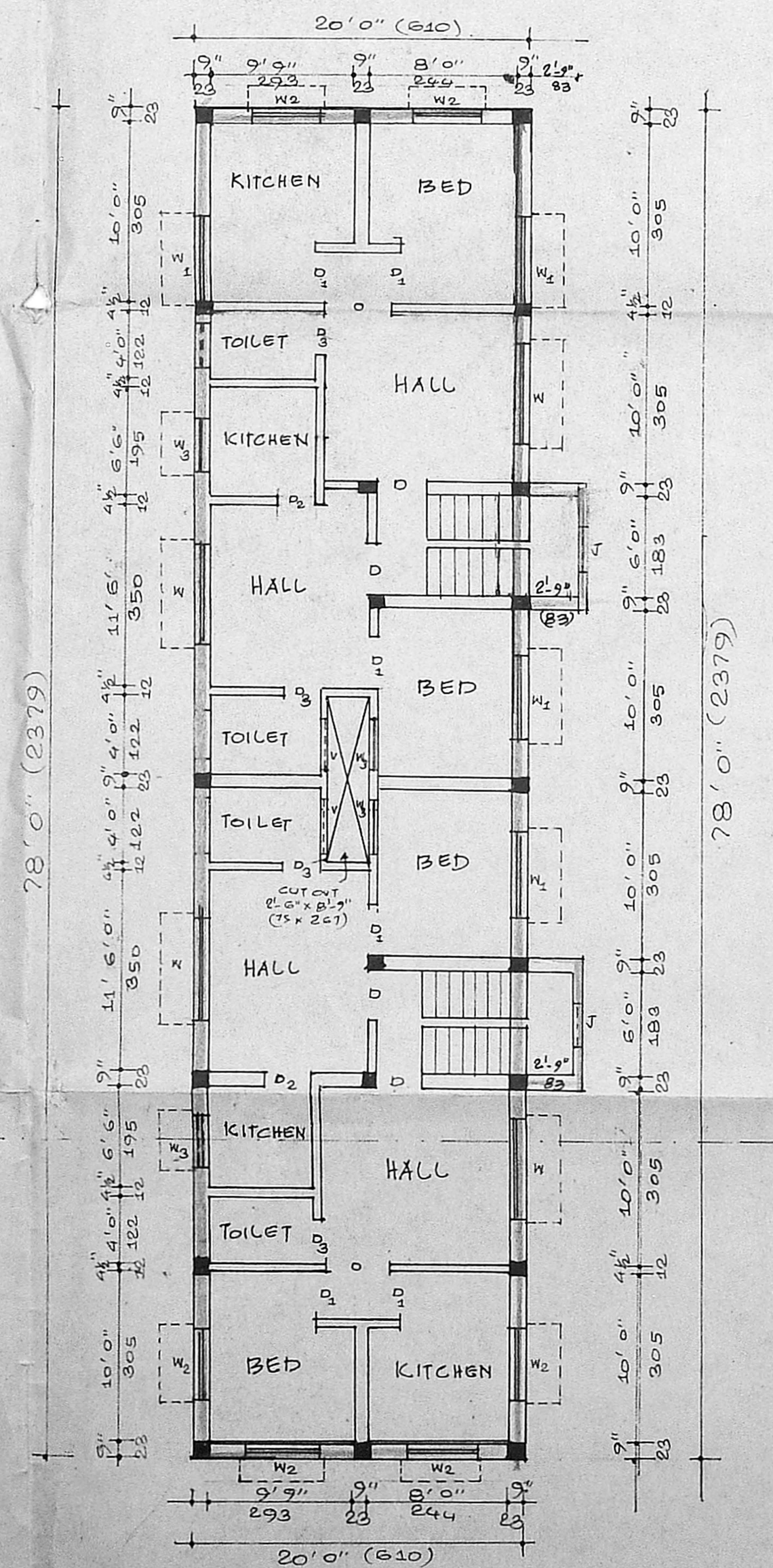

TYPICAL FLOOR PLAN  
(FIRST, SECOND & THIRD FLOOR)

4 x 4 = 16